

## 5. REPORT

### Background

**5.1** An application for a new Premises Licence, by Mr Suleyman Aksoy in respect of Mezzo, 64 Grand Parade, Green Lanes, London N4 1AF under the Licensing Act 2003.

**5.2** Details of new application being sought under a new Premises Licence APP1

#### Provision of Regulated Entertainment (live music, recorded music, performances of dance)

Monday to Sunday 10:00 to 01:30

#### Provision of Entertainment Facilities (making music, dancing)

Monday to Sunday 10:00 to 01:30

#### Provision of Late Night Refreshment

Monday to Sunday 23:00 to 02:00

#### Supply of Alcohol

Monday to Sunday 10:00 to 01:30

#### Opening Times

Monday to Sunday 07:00 to 02:00

#### **General-all four licensing objectives**

The standard practices listed below will be maintained at all times. All reasonable steps will be taken to ensure that the premises will have a positive impact upon the local environment and its residents at all times.

#### **5.3 Crime and Disorder**

CCTV system shall be installed and maintained inside and outside the premises, including a CCTV unit, which monitors the immediate vicinity of the premises.

All cameras shall continue record whilst the premises are open to the public and the recordings shall be kept available for a minimum of 31 days with time and date stamping.

Recordings shall be made available to an authorised officer or a police officer within 24 hours of any request.

#### **5.4 Public Safety**

Appropriate fire safety procedures are in place along with appliances including fire extinguishers (Foam, H2O and CO2), fire blankets, internally

illuminated fire exit signs, a smoke detector and emergency lighting.  
All appliances are checked annually and comply with relevant British Standards.

All fire escapes/escape routes will be clearly marked and kept free from obstructions at all times.

**5.5 Public Nuisance**

All customers are asked to respect the surroundings and behave in an orderly manner.

Signs will be installed to remind customers to respect the neighbours and leave quietly.

Patrons will be discouraged from congregating outside the premises.

All waste generated by the premises will be dealt with accordingly.

**5.6 Child Protection**

Restrictions under the Licensing Act 2003 will apply.

Alcohol will only be served to those over the age of 18.

The licensee and staff will ask persons who appear to be under the age of 18 for photographic ID such as proof of age cards, the Connexions Card and Citizen Card, photographic driving licence or passport, an official identity card issued by HM Forces or by an EU country, bearing the photograph and date of birth of bearer.

**6. RELEVANT REPRESENTATIONS (CONSULTATION)**

**Responsible authorities:**

**6.1 Comments of Metropolitan Police**

Have made no representation on this application.

**6.2 Comments of Enforcement Services:**

**Noise Team**

Have made no comments.

**Food Team**

Have made no observations.

**Health and Safety**

Have no objections to this application

**Trading Standards**

Have no objections to this application

**6.3 Fire Officer**

Have made no objection to this application

**6.4 Planning Officer**

Have made no comments on this application.

**6.5 Comments of Child Protection Agency or Nominee**

No representation made

**7.0 Interested Parties –APP2**

5 letters of representation have been received against this application.

**8.0 Financial Comments**

The fee which would be applicable for this application was **£190.00**

**Licensing Officer Comments**

The premises has benefited from a premises license previously which allowed the for late night refreshment only – App 3



Reproduced from the Ordnance Survey mapping with the permission of the Controller of Her Majesty's Stationary Office. © Crown copyright. Unauthorised reproduction infringes crown copyright and may lead to prosecution or civil proceedings. LB Haringey LA086401 2004

Site plan

Mezzo, 64 Grand Parade, Green Lanes N4

**HARINGEY COUNCIL**

**Directorate of  
Environmental  
Services**

Robin Payne  
Assistant Director  
Enforcement Service  
639 High Road  
London N17 8BD  
Tel 020 8489 0000  
Fax 020 8489 5525

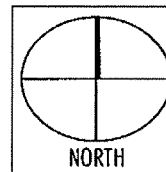

Drawn by	DW
Scale	1:1000
Date	19/03/2008

APP 1

APPLICATION FORM

Saint Anns.

AG

869860

Application for a premises licence to be granted under the Licensing Act 2003

PLEASE READ THE FOLLOWING INSTRUCTIONS FIRST

Before completing this form please read the guidance notes at the end of the form. If you are completing this form by hand please write legibly in block capitals. In all cases ensure that your answers are inside the boxes and written in black ink. Use additional sheets if necessary. You may wish to keep a copy of the completed form for your records.

I/We MR SULEYMAN AKSOY

(Insert name(s) of applicant)

apply for a premises licence under section 17 of the Licensing Act 2003 for the premises described in Part 1 below (the premises) and I/we are making this application to you as the relevant licensing authority in accordance with section 12 of the Licensing Act 2003

Part 1 - Premises Details

Postal address of premises or, if none, Ordnance Survey map reference or description MEZZO 64 GRAND PARADE GREEN LANES			
Post town	LONDON	Post code	N4 1AF

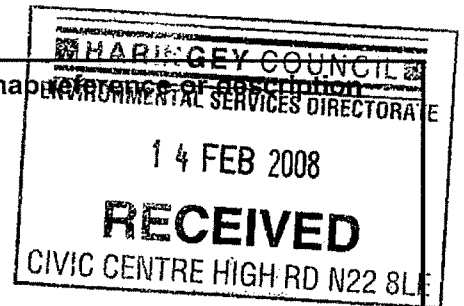

Telephone number at premises (if any)	
Non-domestic rateable value of premises	£13500

Part 2 - Applicant Details

Please state whether you are applying for a premises licence as Please tick yes

- a) an individual or individuals \*  please complete section (A)
- b) a person other than an individual \*
  - i. as a limited company  please complete section (B)
  - ii. as a partnership  please complete section (B)
  - iii. as an unincorporated association or  please complete section (B)
  - iv. other (for example a statutory corporation)  please complete section (B)
- c) a recognised club  please complete section (B)
- d) a charity  please complete section (B)

- e) the proprietor of an educational establishment  please complete section (B)
- f) a health service body  please complete section (B)
- g) a person who is registered under Part 2 of the Care Standards Act 2000 (c14) in respect of an independent hospital  please complete section (B)
- h) the chief officer of police of a police force in England and Wales  please complete section (B)

\* If you are applying as a person described in (a) or (b) please confirm:

Please tick yes

- I am carrying on or proposing to carry on a business which involves the use of the premises for licensable activities; or
- I am making the application pursuant to a
  - statutory function or
  - a function discharged by virtue of Her Majesty's prerogative

**(A) INDIVIDUAL APPLICANTS** (fill in as applicable)

<b>Mr</b> <input checked="" type="checkbox"/>	<b>Mrs</b> <input type="checkbox"/>	<b>Miss</b> <input type="checkbox"/>	<b>Ms</b> <input type="checkbox"/>	<b>Other Title</b> (for example, Rev)	
<b>Surname</b> AKSOY			<b>First names</b> SULEYMAN		
<b>I am 18 years old or over</b>				<input checked="" type="checkbox"/> Please tick yes	
<b>Current postal address if different from premises address</b>		FLAT 5, 155A FORE STREET EDMONTON			
<b>Post Town</b>	LONDON			<b>Postcode</b>	N18 2XB
<b>Daytime contact telephone number</b>					
<b>E-mail address (optional)</b>					

**SECOND INDIVIDUAL APPLICANT** (if applicable)

<b>Mr</b> <input type="checkbox"/>	<b>Mrs</b> <input type="checkbox"/>	<b>Miss</b> <input type="checkbox"/>	<b>Ms</b> <input type="checkbox"/>	<b>Other Title</b> (for example, Rev)	
<b>Surname</b>			<b>First names</b>		
<b>I am 18 years old or over</b>				<input type="checkbox"/> Please tick yes	

<b>Current postal address if different from premises address</b>			
<b>Post Town</b>		<b>Postcode</b>	
<b>Daytime contact telephone number</b>			
<b>E-mail address (optional)</b>			

**(B) OTHER APPLICANTS**

**Please provide name and registered address of applicant in full. Where appropriate please give any registered number. In the case of a partnership or other joint venture (other than a body corporate), please give the name and address of each party concerned.**

Name
Address
Registered number (where applicable)
Description of applicant (for example, partnership, company, unincorporated association etc.)
Telephone number (if any)
E-mail address (optional)

**Part 3 Operating Schedule**

When do you want the premises licence to start?

Day		Month		Year	
0	5	0	3	2	0
0	8				

If you wish the licence to be valid only for a limited period, when do you want it to end?

Day		Month		Year	



Please give a general description of the premises (please read guidance note1)  
CAFÉ SHOP. please refer to plans

If 5,000 or more people are expected to attend the premises at any one time, please state the number expected to attend.

What licensable activities do you intend to carry on from the premises?

(Please see sections 1 and 14 of the Licensing Act 2003 and Schedules 1 and 2 to the Licensing Act 2003)

**Provision of regulated entertainment**

**Please tick yes**

- a) plays (if ticking yes, fill in box A)
- b) films (if ticking yes, fill in box B)
- c) indoor sporting events (if ticking yes, fill in box C)
- d) boxing or wrestling entertainment (if ticking yes, fill in box D)
- e) live music (if ticking yes, fill in box E)
- f) recorded music (if ticking yes, fill in box F)
- g) performances of dance (if ticking yes, fill in box G)
- h) anything of a similar description to that falling within (e), (f) or (g) (if ticking yes, fill in box H)

**Provision of entertainment facilities:**

- i) making music (if ticking yes, fill in box I)
- j) dancing (if ticking yes, fill in box J)
- k) entertainment of a similar description to that falling within (i) or (j) (if ticking yes, fill in box K)

**Provision of late night refreshment** (if ticking yes, fill in box L)

**Supply of alcohol** (if ticking yes, fill in box M)

**In all cases complete boxes N, O and P**

**A**

Plays Standard days and timings (please read guidance note 6)			Will the performance of a play take place indoors or outdoors or both – please tick (please read guidance note 2)	Indoors	<input type="checkbox"/>
				Outdoors	<input type="checkbox"/>
Day	Start	Finish		Both	<input type="checkbox"/>
Mon			<b>Please give further details here</b> (please read guidance note 3)		
Tue			<b>State any seasonal variations for performing plays</b> (please read guidance note 4)		
Wed			<b>Non standard timings. Where you intend to use the premises for the performance of plays at different times to those listed in the column on the left, please list</b> (please read guidance note 5)		
Thur					
Fri					
Sat					
Sun					

**B**

<b>Films</b> Standard days and timings (please read guidance note 6)			<b>Will the exhibition of films take place indoors or outdoors or both – please tick</b> (please read guidance note 2)	Indoors	<input type="checkbox"/>
				Outdoors	<input type="checkbox"/>
				Both	<input type="checkbox"/>
<b>Day</b>	<b>Start</b>	<b>Finish</b>			
Mon			<b>Please give further details here</b> (please read guidance note 3)		
Tue					
Wed			<b>State any seasonal variations for the exhibition of films</b> (please read guidance note 4)		
Thur					
Fri			<b>Non standard timings. Where you intend to use the premises for the exhibition of films at different times to those listed in the column on the left, please list</b> (please read guidance note 5)		
Sat					
Sun					

**C**

<b>Indoor sporting events</b> Standard days and timings (please read guidance note 6)			<b><u>Please give further details</u></b> (please read guidance note 3)
Day	Start	Finish	
Mon			<b><u>State any seasonal variations for indoor sporting events</u></b> (please read guidance note 4)
Tue			
Wed			<b><u>Non standard timings. Where you intend to use the premises for indoor sporting events at different times to those listed in the column on the left, please list</u></b> (please read guidance note 5)
Thur			
Fri			
Sat			
Sun			

**D**

<b>Boxing or wrestling entertainments</b> Standard days and timings (please read guidance note 6)			<b><u>Will the boxing or wrestling entertainment take place indoors or outdoors or both – please tick</u></b> (please read guidance note 2)	
			Indoors	<input type="checkbox"/>
			Outdoors	<input type="checkbox"/>
			Both	<input type="checkbox"/>
Day	Start	Finish	<b><u>Please give further details here</u></b> (please read guidance note 3)	
Mon				
Tue			<b><u>State any seasonal variations for boxing or wrestling entertainment</u></b> (please read guidance note 4)	
Wed				
Thur			<b><u>Non standard timings. Where you intend to use the premises for boxing or wrestling entertainment at different times to those listed in the column on the left, please list</u></b> (please read guidance note 5)	
Fri				
Sat				
Sun				

**E**

<b>Live music</b> Standard days and timings (please read guidance note 6)			<b>Will the performance of live music take place indoors or outdoors or both – please tick</b> (please read guidance note 2)	Indoors	<input checked="" type="checkbox"/>
				Outdoors	<input type="checkbox"/>
				Both	<input type="checkbox"/>
<b>Day</b>	<b>Start</b>	<b>Finish</b>			
Mon	10:00	01:30	<b>Please give further details here</b> (please read guidance note 3)		
Tue	10:00	01:30			
Wed	10:00	01:30	<b>State any seasonal variations for the performance of live music</b> (please read guidance note 4)		
Thur	10:00	01:30			
Fri	10:00	01:30	<b>Non standard timings. Where you intend to use the premises for the performance of live music at different times to those listed in the column on the left, please list</b> (please read guidance note 5)		
Sat	10:00	01:30			
Sun	10:00	01:30			

**F**

<b>Recorded music</b> Standard days and timings (please read guidance note 6)			<b>Will the playing of recorded music take place indoors or outdoors or both – please tick</b> (please read guidance note 2)	Indoors	<input checked="" type="checkbox"/>
				Outdoors	<input type="checkbox"/>
				Both	<input type="checkbox"/>
<b>Day</b>	<b>Start</b>	<b>Finish</b>	<b>Please give further details here</b> (please read guidance note 3)		
Mon	10:00	01:30			
Tue	10:00	01:30			
Wed	10:00	01:30	<b>State any seasonal variations for the playing of recorded music</b> (please read guidance note 4)		
Thur	10:00	01:30			
Fri	10:00	01:30	<b>Non standard timings. Where you intend to use the premises for the playing of recorded music at different times to those listed in the column on the left, please list</b> (please read guidance note 5)		
Sat	10:00	01:30			
Sun	10:00	01:30			

**G**

Performances of dance Standard days and timings (please read guidance note 6)			Will the performance of dance take place indoors or outdoors or both – please tick (please read guidance note 2)	Indoors	<input checked="" type="checkbox"/>
Day	Start	Finish		Outdoors	<input type="checkbox"/>
Mon	10:00	01:30	<b>Please give further details here</b> (please read guidance note 3)	Both	<input type="checkbox"/>
Tue	10:00	01:30			
Wed	10:00	01:30	<b>State any seasonal variations for the performance of dance</b> (please read guidance note 4)		
Thur	10:00	01:30			
Fri	10:00	01:30	<b>Non standard timings. Where you intend to use the premises for the performance of dance at different times to those listed in the column on the left, please list</b> (please read guidance note 5)		
Sat	10:00	01:30			
Sun	10:00	01:30			



H

<p><b>Anything of a similar description to that falling within (e), (f) or (g)</b> Standard days and timings (please read guidance note 6)</p>			<p><b><u>Please give a description of the type of entertainment you will be providing</u></b></p>		
Day	Start	Finish	<p><b><u>Will this entertainment take place indoors or outdoors or both – please tick</u></b> (please read guidance note 2)</p>	Indoors	<input type="checkbox"/>
Mon				Outdoors	<input type="checkbox"/>
				Both	<input type="checkbox"/>
Tue			<p><b><u>Please give further details here</u></b> (please read guidance note 3)</p>		
Wed					
Thur			<p><b><u>State any seasonal variations for entertainment of a similar description to that falling within (e), (f) or (g)</u></b> (please read guidance note 4)</p>		
Fri					
Sat			<p><b><u>Non standard timings. Where you intend to use the premises for the entertainment of a similar description to that falling within (e), (f) or (g) at different times to those listed in the column on the left, please list</u></b> (please read guidance note 5)</p>		
Sun					

<b>Provision of facilities for making music</b> Standard days and timings (please read guidance note 6)			<b><u>Please give a description of the facilities for making music you will be providing</u></b>	
			<b><u>Will the facilities for making music be indoors or outdoors or both – please tick</u></b> (please read guidance note 2)	
Day	Start	Finish	Indoors	<input checked="" type="checkbox"/>
			Outdoors	<input type="checkbox"/>
			Both	<input type="checkbox"/>
Mon	10:00	01:30	<b><u>Please give further details here</u></b> (please read guidance note 3)	
Tue	10:00	01:30		
Wed	10:00	01:30	<b><u>State any seasonal variations for the provision of facilities for making music</u></b> (please read guidance note 4)	
Thur	10:00	01:30		
Fri	10:00	01:30	<b><u>Non standard timings. Where you intend to use the premises for provision of facilities for making music at different times to those listed in the column on the left, please list</u></b> (please read guidance note 5)	
Sat	10:00	01:30		
Sun	10:00	01:30		

**J**

<b>Provision of facilities for dancing</b> Standard days and timings (please read guidance note 6)			<b>Will the facilities for dancing be indoors or outdoors or both – please tick</b> (see guidance note 2)	Indoors	<input checked="" type="checkbox"/>
				Outdoors	<input type="checkbox"/>
				Both	<input type="checkbox"/>
<b>Day</b>	<b>Start</b>	<b>Finish</b>	<b><u>Please give a description of the facilities for dancing you will be providing</u></b>		
Mon	10:00	01:30	<b><u>Please give further details here</u></b> (please read guidance note 3)		
Tue	10:00	01:30			
Wed	10:00	01:30	<b><u>State any seasonal variations for providing dancing facilities</u></b> (please read guidance note 4)		
Thur	10:00	01:30			
Fri	10:00	01:30	<b><u>Non standard timings. Where you intend to use the premises for the provision of facilities for dancing entertainment at different times to those listed in the column on the left, please list</u></b> (please read guidance note 5)		
Sat	10:00	01:30			
Sun	10:00	01:30			

**K**

<b>Provision of facilities for entertainment of a similar description to that falling within i or j</b> Standard days and timings (please read guidance note 6)			<b><u>Please give a description of the type of entertainment facility you will be providing</u></b>  		
Day	Start	Finish	<b><u>Will the entertainment facility be indoors or outdoors or both – please tick</u></b> (please read guidance note 2)	Indoors	<input type="checkbox"/>
Mon				Outdoors	<input type="checkbox"/>
				Both	<input type="checkbox"/>
Tue			<b><u>Please give further details here</u></b> (please read guidance note 3)		
Wed					
Thur			<b><u>State any seasonal variations for the provision of facilities for entertainment of a similar description to that falling within i or j</u></b> (please read guidance note 4)		
Fri					
Sat			<b><u>Non standard timings. Where you intend to use the premises for the provision of facilities for entertainment of a similar description to that falling within i or j at different times to those listed in the column on the left, please list</u></b> (please read guidance note 5)		
Sun					

L

Late night refreshment Standard days and timings (please read guidance note 6)			Will the provision of late night refreshment take place indoors or outdoors or both – please tick (please read guidance note 2)	Indoors	<input type="checkbox"/>
				Outdoors	<input type="checkbox"/>
				Both	<input checked="" type="checkbox"/>
Day	Start	Finish			
Mon	23:00	02:00	<b><u>Please give further details here</u></b> (please read guidance note 3)		
Tue	23:00	02:00			
Wed	23:00	02:00	<b><u>State any seasonal variations for the provision of late night refreshment</u></b> (please read guidance note 4)		
Thur	23:00	02:00			
Fri	23:00	02:00	<b><u>Non standard timings. Where you intend to use the premises for the provision of late night refreshment at different times, to those listed in the column on the left, please list</u></b> (please read guidance note 5)		
Sat	23:00	02:00			
Sun	23:00	02:00			

**M**

<b>Supply of alcohol</b> Standard days and timings (please read guidance note 6)			<b>Will the supply of alcohol be for consumption (Please tick box)</b> (please read guidance note 7)	On the premises	<input checked="" type="checkbox"/>
				Off the premises	<input type="checkbox"/>
				Both	<input type="checkbox"/>
<b>Day</b>	<b>Start</b>	<b>Finish</b>			
Mon	10:00	01:30	<b>State any seasonal variations for the supply of alcohol</b> (please read guidance note 4)		
Tue	10:00	01:30			
Wed	10:00	01:30			
Thur	10:00	01:30	<b>Non standard timings. Where you intend to use the premises for the supply of alcohol at different times to those listed in the column on the left, please list</b> (please read guidance note 5)		
Fri	10:00	01:30			
Sat	10:00	01:30			
Sun	10:00	01:30			

**State the name and details of the individual whom you wish to specify on the licence as premises supervisor**

<b>Name</b> MR SULEYMAN AKSOY	
<b>Address</b> FLAT 5, 155A FORE STREET EDMONTON LONDON	
<b>Postcode</b>	N18 2XB
<b>Personal Licence number (if known)</b> APPLICATION IN PROGRESS	
<b>Issuing licensing authority (if known)</b> L.B. OF ENFIELD	

**N**

**Please highlight any adult entertainment or services, activities, other entertainment or matters ancillary to the use of the premises that may give rise to concern in respect of children** (please read guidance note 8)

N/A

**O**

<b>Hours premises are open to the public</b> Standard days and timings (please read guidance note 6)			<b>State any seasonal variations</b> (please read guidance note 4)
Day	Start	Finish	
Mon	07:00	02:00	<b>Non standard timings. Where you intend the premises to be open to the public at different times from those listed in the column on the left, please list</b> (please read guidance note 5)
Tue	07:00	02:00	
Wed	07:00	02:00	
Thur	07:00	02:00	
Fri	07:00	02:00	
Sat	07:00	02:00	
Sun	07:00	02:00	

**P** Describe the steps you intend to take to promote the four licensing objectives:

**a) General – all four licensing objectives (b,c,d,e)** (please read guidance note 9)

The standard practices listed below will be maintained at all times. All reasonable steps will be taken to ensure that the premises will have a positive impact upon the local environment and its residents at all times.

**b) The prevention of crime and disorder**

CCTV system shall be installed and maintained inside and outside the premises, including a CCTV unit, which monitors the immediate vicinity of the premises. All cameras shall continually record whilst the premises are open to the public and the recordings shall be kept available for a minimum of 31 days with time and date stamping. Recordings shall be made available to an authorised officer or a police officer with 24 hours of any request

**c) Public safety**

Appropriate fire safety procedures are in place along with appliances including fire extinguishers (Foam, H2O and CO2), fire blankets, internally illuminated fire exit signs, a smoke detector and emergency lighting. All appliances are checked annually and comply with relevant British Standards.

All fire escapes/escape routes will be clearly marked and kept free from obstructions at all times.

**d) The prevention of public nuisance**

All customers are asked to respect the surroundings and behave in an orderly manner.

Signs will be installed to remind customers respect neighbours and leave quietly.

Patrons will be discouraged from congregating outside the premises.

All waste generated by the premises will be dealt with appropriately.

**e) The protection of children from harm**

Restrictions under the Licensing Act 2003 will apply.

Alcohol will only be served over 18's only.

The licensee and staff will ask persons who appear to be under the age of 18 for photographic ID such as proof of age cards, the Connexions Card and Citizen Card, photographic driving licence or passport, an official identity card issued by HM Forces or by an EU country, bearing the photograph and date of birth of bearer.



Please tick yes

- I have made or enclosed payment of the fee
- I have enclosed the plan of the premises
- I have sent copies of this application and the plan to responsible authorities and others where applicable
- I have enclosed the consent form completed by the individual I wish to be premises supervisor, if applicable
- I understand that I must now advertise my application
- I understand that if I do not comply with the above requirements my application will be rejected

**IT IS AN OFFENCE, LIABLE ON CONVICTION TO A FINE UP TO LEVEL 5 ON THE STANDARD SCALE, UNDER SECTION 158 OF THE LICENSING ACT 2003 TO MAKE A FALSE STATEMENT IN OR IN CONNECTION WITH THIS APPLICATION**

**Part 4 – Signatures** (please read guidance note 10)

**Signature of applicant or applicant's solicitor or other duly authorised agent** (See guidance note 11). **If signing on behalf of the applicant please state in what capacity.**

Signature	
Date	04.02.2008
Capacity	APPLICANT'S AGENT

**For joint applications signature of 2<sup>nd</sup> applicant or 2<sup>nd</sup> applicant's solicitor or other authorised agent.** (please read guidance note 12). **If signing on behalf of the applicant please state in what capacity.**

Signature	
Date	
Capacity	

**Contact name (where not previously given) and postal address for correspondence associated with this application** (please read guidance note 13)

STEVANS ALLAN & CO  
90 GREEN LANES

Post town	LONDON	Post code	N16 9EJ
-----------	--------	-----------	---------

Telephone number (if any)	
---------------------------	--

**If you would prefer us to correspond with you by e-mail your e-mail address (optional)**  
WE ACCEPT CORRESPONSE BY LETTER ONLY

and any premises licence to be granted or varied in respect of this application made by

MR SULEYMAN AKSOY  
[name of applicant]

concerning the supply of alcohol at

MEZZO  
64 Grand Parade  
Green Lanes, Haringey  
London N4 1AF  
[name and address of premises to which application relates]

I also confirm that I am applying for, intend to apply for or currently hold a personal licence, details of which I set out below.

Personal licence number

NOT KNOWN / Application in progress.  
[insert personal licence number, if any]

Personal licence issuing authority

L. B of Enfield.  
[insert name and address and telephone number of personal licence issuing authority, if any]

Signed



Name (please print)

MR SULEYMAN AKSOY

Date

11<sup>th</sup> JAN '08

Not applied yet  
11am 07/02/08  
Enfield  
Council

Consent of individual to being specified as premises supervisor

MR SULEYMAN AKSOY  
[full name of prospective premises supervisor]

of FLATS 155A FORE STREET  
EDMONTON N18 2XB

[home address of prospective premises supervisor]

hereby confirm that I give my consent to be specified as the designated premises supervisor in relation to the application for

TRANSFER OF LICENCE  
[type of application]

by

MR SULEYMAN AKSOY  
[name of applicant]

relating to a premises licence LN0000 2130  
[number of existing licence, if any]

for

ME220  
64 Grand Parade, Green Lanes  
Hamsey, London N4 1AF

[name and address of premises to which the application relates]

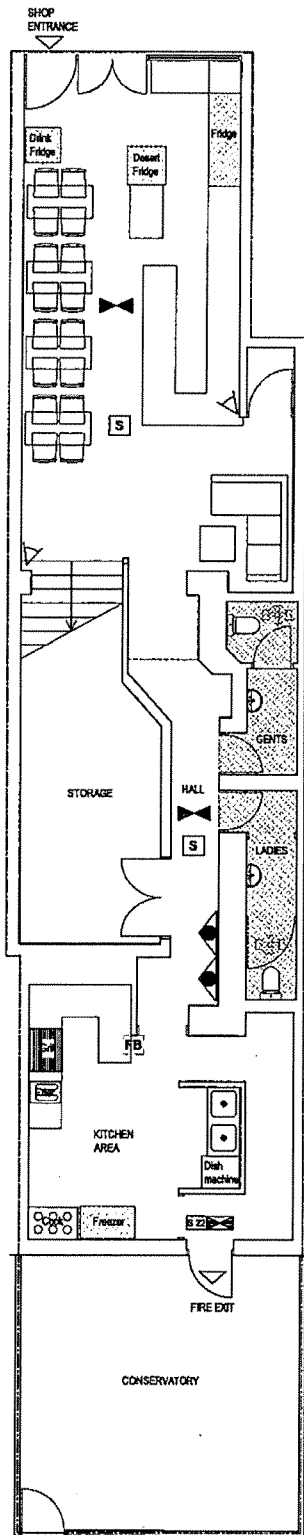

GROUND FLOOR PLAN

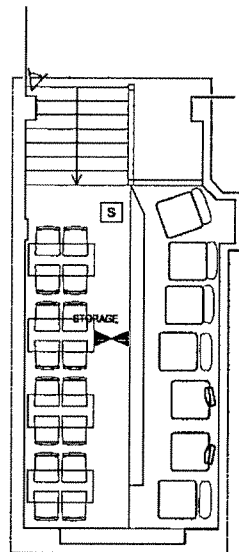

FIRST FLOOR PLAN

*not to scale*

**LEGEND**

- WC AREA
- FRIDGES
- AMBIT OF LICENSED PREMISES
- SAFETY LIGHTS
- SMOKE DETECTOR
- CCTV
- FIRE ESCAPE KEEP CLEAR
- INTERNALLY ILLUMINATED FIRE ESCAPE SIGN (BS 5266)
- 9 LT. FOAM FIRE EXTINGUISHER
- FIRE BLANKET
- FAN

**MEZZO BAR & RESTAURANT** 64 GRAND PARADE  
GREEN LANES  
LONDON  
N4 1AF

**PROPOSED PLANS**

SCALE : 1/100@A3 DATE : 16/01/08

REF. NO : O160108

**ACT 2003**  
90 Green Lanes LONDON  
N16 9EJ  
Tel : 020 7241 3638(4line)  
www.act2003.com

APP 2

LETTERS FROM INTERESTED PARTIES

# LADDER COMMUNITY SAFETY PARTNERSHIP ...keeping crime off

P.O. Box 32109 Haringey London N4 1GN  
lcsp@blueyonder.co.uk

Read  
10/3/08  
D/A

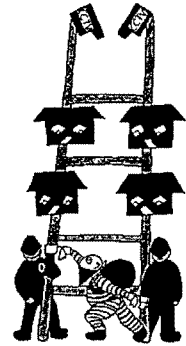

the "Ladder"

Ms D Barrett  
Lead Licensing Officer  
Haringey Council  
Techno Park  
Ashley Rd  
London N17 9LN

6 March 2008

Dear Ms Barrett

**Late-night premises licence application: Mezzo, 64 Grand Parade, N4 1AF  
Applying for Mon-Sunday 07.00 -02.00 late-night café  
and provision of live and recorded music, dancing etc.**

## 1 INTRODUCTION

The Ladder Community Safety Partnership (LCSP) contains representatives of Neighbourhood Watches and Residents' Associations both from the 'Ladder' roads, and in Green Lanes itself. We are an independent group, although working in partnership with Haringey Council and the Metropolitan Police where appropriate.

**We are writing to you as members of the LCSP to oppose this application.**

**We believe that in the context of the well known problems in the area, granting a licence for the activities and hours requested would be against the general principles of Haringey's Licencing Policy and specifically under the following headings:**

- The Prevention of Crime and Disorder
- Public Safety
- Prevention of Public Nuisance

**We are concerned, in particular, at the issues surrounding the prevention of public nuisance, in the light of the applicant's request for live music and dancing until 1.30am daily and the late-night refreshment both indoors and outdoors until 2am daily.**

More information on why we believe the Committee should reject this application is provided under appropriate headings below.

## **2 REASONS FOR OBJECTING**

### **(a) Relevant sections of the Borough's Licensing Policy/Objectives**

We believe the following statements in the Borough's Licensing Policy 2008 support our objections:

- *'the Council considers that licensing law plays a key role in both preventing and controlling ... anti-social behaviour ... by regulating and applying conditions to affect the number, location and hours of premises'* [2.7]
- *'this licensing policy statement is intended to support the Antisocial Behaviour Strategy by reducing the impact of drink related antisocial behaviour and the environmental crimes and nuisance that can be associated with licensed premises'* [7.12]
- *'the council will have special regard to the local impact of licensing on related crime and disorder ... particularly when concerning location, impact, operation and management of all proposed licenses, applications, renewals and variations of conditions'* [8.6]
- *'licensed premises, especially those operating late at night and in the early hours of the morning, can cause a wide range of nuisances that can impact on the people living, working or sleeping in the vicinity of the licensed premises. The Council is committed to protecting the residents in the vicinity of these licensed premises.'* [14.1]
- *'in particular, late night activities cause much of this nuisance. Late night cafes ... can have a number of adverse effects on the residents in the vicinity of these premises. Nuisance such as noise, litter, anti-social behaviour, lights and odour all contribute to the loss of amenity to the general public'* [14.2]
- *'noise nuisance is of particular concern'* [14.3]
- *'the potential for additional crime and disorder and/or public nuisance is increased with longer hours.'* [19.1]
- *'operating hours between 23.00 and 07.00 are considered to give greater potential for noise nuisance'* [19.3]

### **(b) Licensing Hours**

In the light of the above statements and of the licensing objectives in general, we believe that a daily closing time of 2.00am is very late for ordinary weekday evenings, after which most residents will have to get up early to go to work. However, our major concerns are with the issues of live music daily until 1.30am and the outdoor late-night refreshment daily until 2am.

We believe that these are unreasonable propositions, given the location of the premises in the heart of one of the most densely populated residential areas in the borough.

**(c) The Prevention of Crime and Disorder**

We have seen the comments relating to the prevention of crime and disorder put forward by the applicant. Although helpful, they consist solely of comments on CCTV. We would like to highlight some of the provisions recommended by the Council on p30 of the Licensing Policy:

- are there policies/methods to deal with the arrival of intoxicated patrons and/or persons under the influence of illegal drugs?
- are patrons prevented from drinking alcohol brought onto the premises?
- are there procedures to deal with violence and anti-social behaviour?
- are there methods to discourage the drinking of alcohol in a public place in the vicinity of the premises?
- do staff have training in crime prevention measures?
- what risk assessment procedures are in place?

**(d) Public Safety**

We are pleased to see the measures proposed by the applicant regarding public safety. however, there is no reference to a Health and Safety statement or to capacity limits, whether to prevent overcrowding or to help prevent noise nuisance when leaving the premises. We assume that staff will be adequately supervised and trained in all emergency procedures, especially evacuation.

**(e) Prevention of Public Nuisance**

We welcome the statement that '*signs will be installed to remind customers to respect neighbours and leave quietly*'. However, some further questions remain unanswered, in particular:

- what measures are proposed to prevent noise and vibration escaping from the premises, including live music, noise from ventilation equipment and human voices? How can noise be prevented from customers who are taking late night refreshment outdoors until 2am?
- apart from signs, what steps will be taken, or proposed, to prevent disturbances by customers arriving at, or leaving, the premises? (the Policy states that '*there will be greater responsibilities placed on premises operating between 23.00 and 07.00 than at other times of the day*')
- the actions necessary to prevent disturbance from deliveries or collections at early or late hours, or staff cleaning up after closing time?
- the provision to properly extract and disperse odours and smells from cooking by properly installed and maintained ventilation equipment? There seem to have been complaints in the past.
- the steps taken, or proposed, to prevent littering and fouling of public and open spaces - what specific measures are proposed by the business? This is particularly important if the premises also advertises a take-away service
- the arrangement for storage and disposal of trade waste - would the very long hours sought by the applicant lead to increased waste storage and disposal problems?
- the arrangements for cleansing and keeping clean the vicinity of the premises - this



will include litter, refuse and other items originating from the premises and fouling caused by customers.

The Borough's Licensing Policy points out the special importance of these issues after 23.00 and in residential areas. (See 14.1-14.3; 19.3 and Appendix 3 of the Licensing Policy).

### 3. CONCLUSION

We believe that the above points need to be clarified by the Licensing Committee and clearly specified in any licence granted.

Our comments and objections obviously make clear that residents are very concerned at the possible implications of a 19 hour daily licence for these premises, particularly because of the likely noise nuisance from live music and outdoor refreshment. Above all, have the owners taken sufficient measures to provide adequate sound insulation? We would therefore urge the Licensing Sub-committee to support a balanced decision bearing in mind both the concerns of local residents and the needs of the present applicant to continue to operate a successful business.

In the light of these concerns, we would urge the Licensing Sub-Committee to consider several different solutions, including either earlier closing times on Sunday-Thursday (when residents need a good night's sleep before work the next day) or granting the proposed hours but limiting music, dance and outdoor refreshment to no later than midnight (Sun-Thurs), on the understanding that neither is accompanied by any increase in noise nuisance etc. We believe that these proposals may be a workable way forward for residents and applicant alike

Yours sincerely

A handwritten signature in black ink, appearing to be 'J. J. J.', with a long horizontal line extending to the right.

on behalf of the LCSP

## Barrett Daliah

---

**From:** François Ballay [francois@ballay1.demon.co.uk]  
**Sent:** 11 March 2008 15:16  
**To:** Barrett Daliah  
**Cc:** Annette Elder; lcps@blueyonder.co.uk  
**Subject:** Mezzo Café - 64 Grand parade Green Lanes - N4

Dear Ms Barrett

I am the owner of a house only three houses away from the above premises and it has been brought to my attention that Mezzo Café was putting an application for a change of license including live and recorded music, dancing, performances as well as providing food and drinks indoors and outdoors until 2am daily.

1 - The premises back onto a residential area of quiet gardens owned by families with young children and old people. Having people drinking, dancing, making music and noise until 2am 7 days a week is not acceptable, especially is this is taking place outside.

2 - The extended hours will also increase the noise pollution caused by people leaving the premises, in particular those rejoining cars parked at the Green Lanes end of Stanhope Gardens. At 2am, even a normal conversation taking place in the street will ruin the sleep of people in the houses nearby. The noise of doors closing, engine starting, cars reversing will be equally disturbing to those who live there.

3 - The mews area at the rear of Mezzo and adjacent shops is often littered with rubbish, empty, broken bottles and generally feels unsafe at night. The extended drinking hours will make this area even more unsafe and dirty.

Given the reasons expressed above, I object to the License being granted.

I also would also like to point out that the notice of the licensing application has not been posted outside the premises and that may invalidate the application on technical grounds.

Yours sincerely

Francois Ballay  
7 Stanhope Gardens  
London N4 1HY

07957 219877

---

This email has been scanned by the MessageLabs Email Security System.  
For more information please visit <http://www.messagelabs.com/email>

---

**Barrett Daliah**

---

**From:** Phillip Kennedy [Phillip.Kennedy@int.sc.mufg.jp]  
**Sent:** 10 March 2008 12:59  
**To:** Barrett Daliah  
**Subject:** Mezzo Cafe Late license opposition  
**Importance:** High

---

Dear Daliah

I would like to lodge my strongest objection to the licensing application submitted by Mezzo Care, 64 Grand Parade.

As a resident of Stanhope Gardens (owner of No. 5), I believe such a plan by Mezzo would significantly impinge on the quality of life of the entire neighbourhood.

Already, we have a problem with anti-social behaviour on the corner of Stanhope Gardens and Grand Parade, and in the rear of the Mezzo Cafe. Encountering individuals, loitering, urinating, smoking, or consuming alcohol is a regular feature of my nightly return from work. This results in an intimidating environment for the women, children and elderly residents of the street.

As the rear of the Cafe backs directly onto the gardens of the homes along Stanhope Gardens, noise levels would be unacceptable. Traffic and parking are already very congested in the area. This would be further exaggerated by the granting of a late night license.

In terms of the Cafe itself, I have seen some very disturbing examples of health violations from this establishment including: the preparation of unrefrigerated meat on a table, outside the rear of the premises; rotting food piling up outside the 'kitchen' door; a bag of rotting meat being dumped in my front lawn (upon investigation, similar bags of the same meat were piled at the back of the cafe).

Grand Parade has a fairly chequered past, and given the frequent changes of appearance and abuses of simple health guidelines by the owners of this establishment, I would be very disturbed if the Cafe were to be granted even further freedoms by the Haringey Council.

If you need clarification or further information regarding my opposition to this application, please do not hesitate to contact me.

Best regards

Phil Kennedy  
5 Stanhope Gardens  
N4 1HY

Phil Kennedy

Senior Market Analyst  
Mitsubishi UFJ Securities International  
Ph. +44 (0) 20 7577 2919  
Mob. +44 (0) 790 999 8589  
[Phillip.Kennedy@int.sc.mufg.jp](mailto:Phillip.Kennedy@int.sc.mufg.jp)  
[philkennedy@bloomberg.net](mailto:philkennedy@bloomberg.net)

\*\*\*\*\*

Mitsubishi UFJ Securities International plc ("MUSI") is registered in England, company number

10/03/2008

1698498, registered office at 6 Broadgate, London EC2M 2AA, and is part of the Mitsubishi UFJ Financial Group. MUSI is authorised and regulated in the UK by The Financial Services Authority Limited (FSA). The information contained herein or attached hereto has been obtained from sources we believe to be reliable but we do not represent that it is accurate or complete and is not to be viewed as a 'personal recommendation' within the meaning of the FSA rules. The Information is not to be construed as an offer or solicitation to buy or sell any security, instrument or investment. Any reference to past performance should not be taken as an indication of future performance. MUSI or any affiliated company may have an interest, position, or effect transactions, in any investment mentioned herein. Any opinions or recommendations expressed herein are solely those of the author or analyst and are subject to change without notice. Neither MUSI nor any of its affiliates accept any liability whatsoever for any direct or consequential loss arising from any use of information or material contained herein.

This message is intended solely for the individual addressee named above. The information contained in this e-mail is confidential and may be legally privileged. If you are not the intended recipient, you must not copy, distribute or take any action in reliance on it. Messages sent via this medium may be subject to delays, non-delivery and unauthorised alteration.

---

This email has been scanned by the MessageLabs Email Security System.  
For more information please visit <http://www.messagelabs.com/email>

---

**Barrett Daliah**

---

**From:** Viv [viv10@btconnect.com]  
**Sent:** 11 March 2008 09:29  
**To:** Barrett Daliah  
**Subject:** MEZZO CAFE late night application  
**Importance:** High

Dear Daliah

With regards to Mezzo applying for a late night application, I strongly object.

This is a residential area and myself and local residents have been arguing the same thing regarding Lakes for years

Apart from the noise, litter and other nuisance factors, we I am sure you are aware of, we, as long term residents NEED SLEEP.

Why were we not informed personally? Why did I find out about this application from a flyer posted throu my door?

I await your comments.

Yours sincerely

Vivien Inns-Mitchell  
60B Grand Parade  
Green Lanes  
London  
N4 1DZ  
Tel: 07900 307 439

---

This email has been scanned by the MessageLabs Email Security System.  
For more information please visit <http://www.messagelabs.com/email>

---

**Karen J Alexander**  
**139 Wightman Road London N8 0BB**

27<sup>th</sup> February 2008

Daliah Barrett  
Licensing Team  
London Borough of Haringey  
TechnoPark  
Ashley Road  
London  
N17 9LN

Dear Ms Barrett

**Mezzo (formerly Zig Zag or Roj), 64 Grand Parade, Green Lanes, London N4**

The above establishment has put in a late-night application seeking to open until 2am daily but wants live and recorded music and dancing until 1.30am daily.

As a local resident I would like to object to such a licence being granted as I think the granting of such a licence would have very serious implications in relation to public nuisance, there would be increased noise, increased rubbish and litter and there is the potential for crime and disorder in the area. There are obviously also serious implications for residents living immediately above in Green Lanes and immediately behind in the Gardens road.

Yours sincerely



**Karen Alexander**



**Barrett Daliah**

---

**From:** Sarita Bansal [Sarita.Bansal@noveraenergy.com]  
**Sent:** 10 March 2008 11:25  
**To:** Barrett Daliah  
**Subject:** Mezzo Cafe - late licence

Dear Daliah,

I am extremely concerned to hear of the late-licence application of the Mezzo Café (64 Grand Parade, Green Lanes N4).

As a house-owner on Stanhope Gardens, I would actually question whether management should be allowed to operate on their current basis, without extending the ill side-effects of their business. I frequently see uncooked meat left by the garage entrance at the back and there are nearly always kitchen staff lingering around the back smoking cigarettes and leaving butt ends on the ground. The level of hygiene is questionable and to suggest encouraging the additional nuisance of noise in a residential area surely will not be tolerated.

The idea that the establishment should be allowed to serve 'refreshments' until 2am is absolutely unacceptable and I assure you I will go to every length to block this application. Like many of my neighbours, I moved to this area to settle down and have children. It would be impossible to contain the noise levels of amplified live music proposed until 1.30am. For children and parents needing to sleep well before 11pm, this surely must be out of the question. It would be wholly anti-social and unfair on the local residents to allow the café to effectively become a nightclub on our doorsteps. We already have to cope with the disturbance of patrons lingering on the street which can be very unsettling after dark as it is. That is while the activities are supposedly contained inside, but we can at least block unnecessary, additional noise of evening drinkers outside, by our homes.

I am happy to say that so far, I have found Haringey Council to be very supportive and I do hope that you will not let us down on this occasion. We have the opportunity to maintain some dignity and respect for families in the area and I truly hope we will be listened to in this consultation process.

If you would like to discuss my absolute objection to this application at any stage, please do not hesitate to contact me. I will post a copy of this letter to you first class today with my signature. I would appreciate acknowledgement of my concerns and assurance that the rights of the residents will be taken as the first consideration in considering this application.

Kind regards,

Sarita  
5 Stanhope Gardens  
Haringey  
London  
N4 1HY

**Sarita Bansal**  
Communications Manager  
Novera Energy plc  
30 Bedford Street  
London WC2E 9ED  
England

Mob +44 (0) 7866 453 366  
Phone +44 (0) 20 7845 9720  
Fax +44 (0) 20 7845 9721  
E-mail [sarita.bansal@noveraenergy.com](mailto:sarita.bansal@noveraenergy.com)  
Web [www.noveraenergy.com](http://www.noveraenergy.com)

10/03/2008

# LATE-NIGHT LICENCE APPLICATION

Mezzo Cafe, 64 Grand Parade, Green Lanes N4

HARINGEY COUNCIL  
ENVIRONMENTAL SERVICES DIRECTORATE

17 MAR 2008

RECEIVED  
CIVIC CENTRE HIGH ST

We, the following undersigned residents:  
strongly oppose the granting of a licence for live and recorded music, dancing and also any outside activity, particularly after midnight. This is on the grounds of potential noise nuisance to nearby residents, litter, traffic and anti-social behaviour.

Date	Name (PRINT)	House Number	Name of Street	Signature
10/3/08	DR. WILLIAM HEAVEN	6	RUTLAND Gdns.	William Heaven
10/3/08	H ELMES	8	Rutland Gardens	H Elmes
10/3/08	Jill W. Blyth	10	Rutland Gdns	Jill W. Blyth
10/3/08	Mr C. Booth	1	"	C. Booth
10/3/08	Mr J. HIRTH	3	RUTLAND Gdns	J. Hirth
10/3/08	V. HADJICONSTANTINOU	11	RUTLAND Gdns	V. Hadjiconstantinou
10/3/08	Yiannis Tsangaris	5	Rutland Gardens	Yiannis Tsangaris
10/3/08	Andriano Tsangaris	5	Rutland Gardens	Andriano Tsangaris
10-3-08	S. SIMIOU	2	"	S. Simiou
10-3-08	E. SIMIOU	2	"	E. Simiou
11-3-08	VASILIOS CHRISTODOULOU	7	Rutland Gardens	V. Christodoulou
11-3-08	JULIA BELL	12	"	J. Bell
11/3/08	A. J. Panayi	16	Rutland Gardens	A. J. Panayi
11/3/08	F. Derosah	19	Rutland Gdns	F. Derosah
11/3/08	G. Gurney	24	Rutland Gdns	G. Gurney
11/3/08	G. Gurney	9	Rutland Gdns	G. Gurney
11/3/08	Cecile	15A	Rutland Gdns	Cecile
11/03/08	MARIE CORCORAN	60 <sup>C</sup>	GRAND PARADE	Marie Corcoran
11/3/08	SHALIA ASLAM	60A	"	Shalia Aslam
11.03.08	Mr + Mrs R. MARCHANT	23	Rutland Gardens	R. Marchant
11/03/08	ICellanovos	56C	Grand Parade	ICellanovos
11/03/08	RHIANNON WILLIAMS	56c	Grand Parade	Rhiannon Williams
11/03/08	LAURA JOLLEY	56C	Grand Parade	L. Jolley
11/03/08	Olga Philippou	4	RUTLAND Gdns	Olga Philippou





# LATE-NIGHT LICENCE APPLICATION

Mezzo Cafe, 64 Grand Parade, Green Lanes N4

We, the following undersigned residents:  
**strongly oppose the granting of a licence for live and recorded music, dancing and also any outside activity, particularly after midnight. This is on the grounds of potential noise nuisance to nearby residents, litter, traffic and anti-social behaviour.**

Date	Name (PRINT)	House Number	Name of Street	Signature
11.03.08	Maria B. Moposita	1	Stanhope Gdns	
11/03/08	ANDREW BICKLEY	3	STANHOPE Gdns	
11/03/08	FRANCIS BAUMY	7	STANHOPE Gdns	
11/3/08	ANNETTE EUDAL	7	stanhope Gdns	
11/3/08	JOHN ANDERSON	9	STANHOPE Gdns	
11/03/08	LINDSAY SPURWING	17	Stanhope Gdns	
11.03.08	SHARIF AHMED	25	STANHOPE Gdns	
11.03.08	CISSE KATUMBA	27	stanhope Gdns	
11-03-08	SEBASTIAO NASCIMENTO	29A	STANHOPE GARDENS	
11/3/08	DA PEREIRA	26	STANHOPE Gdns	
11/3/08	Mrs Y.Y. Naydenov	24B	Stanhope Gdns	
11-3-08	Doreen Nicholas	22	Stanhope Gdns	
11-3-8	Priya Nicholas	22	Stanhope Gardens	
11	Luz Whitmore	18	"	
11.3.08	B. J. DERBYSHIRE	6	STANHOPE GARDENS	
11/3/08	DAVID CARNEGIE	30	RUTLAND GARDENS	
11/3/08	Etemi Markou	28	Rutland Gdns	
11/3/08	GEORGE MARKOU	28	Rutland Gdns	
11/3/08	Sandra Da Silva	26	Rutland Gdns	
11/3/08	Profu.	51	"	
11	BRIDEN	51	"	
12.03.08	SEDA	5	Stanhope	

APP 3

COPY OF CURRENT LICENSE

## PREMISES LICENCE

Receipt: AG766688

Premises Licence Number: LN00002130,  
LN000002922

*This Premises Licence has been issued by:*

**The Licensing Authority, London Borough of Haringey,  
Civic Centre, High Road, Wood Green,  
London, N22 8LE**

Signature: .....

Date: 24<sup>TH</sup> November 2005,  
1<sup>st</sup> February 2008

### Part 1 – PREMISES DETAILS

**Postal Address of Premises or, if none, Ordnance Survey map reference or description:**

**ROJ  
64 GRAND PARADE  
GREEN LANES  
LONDON  
N4 1AF**

Telephone: 07940 923792

**Where the Licence is time limited, the dates:**

N/A

**Licensable activities authorised by the Licence:**

Provision of Late Night Refreshment

**The times the Licence authorises the carrying out of licensable activities:**

Provision of Late Night Refreshment

Monday to Sunday                      2300 to 0200

LICENSING ACT 2003

Sec 24

**The opening hours of the premises:**

Monday to Sunday                      1000 to 0200

**Where the Licence authorises supplies of alcohol whether these are on and/or off supplies:**

No supply of alcohol permitted on this premises.

**Part 2**

**Name, (registered) address, telephone number and e-mail (where relevant) of holder of Premises Licence:**

Mr Suleyman Aksoy  
Flat 5  
155A Fore Street  
Edmonton  
London N18 2XB

**Registered number of holder, for example company number, charity number (where applicable):**

**Name, address and telephone number of designated premises supervisor where the Premises Licence authorises the supply of alcohol:**

**Personal Licence number and issuing authority of personal licence held by designated premises supervisor where the Premises Licence authorises for the supply of alcohol:**

**Annex 1 -Mandatory Conditions**

## **Annex 2 – Conditions consistent with the Operating Schedule**

### **THE PREVENTION OF CRIME AND DISORDER**

#### **PUBLIC SAFETY**

Premises will have fire extinguishers, a fire blanket, emergency lighting, heat detector and fire doors.

Premises will display the relevant signage as to fire exits, etc.

Maximum number of persons permitted on the premises (including staff) 60

### **THE PREVENTION OF PUBLIC NUISANCE**

### **THE PROTECTION OF CHILDREN**

**Annex 3 – Conditions attached after a hearing by the licensing authority**



# Annex 4 - Plans

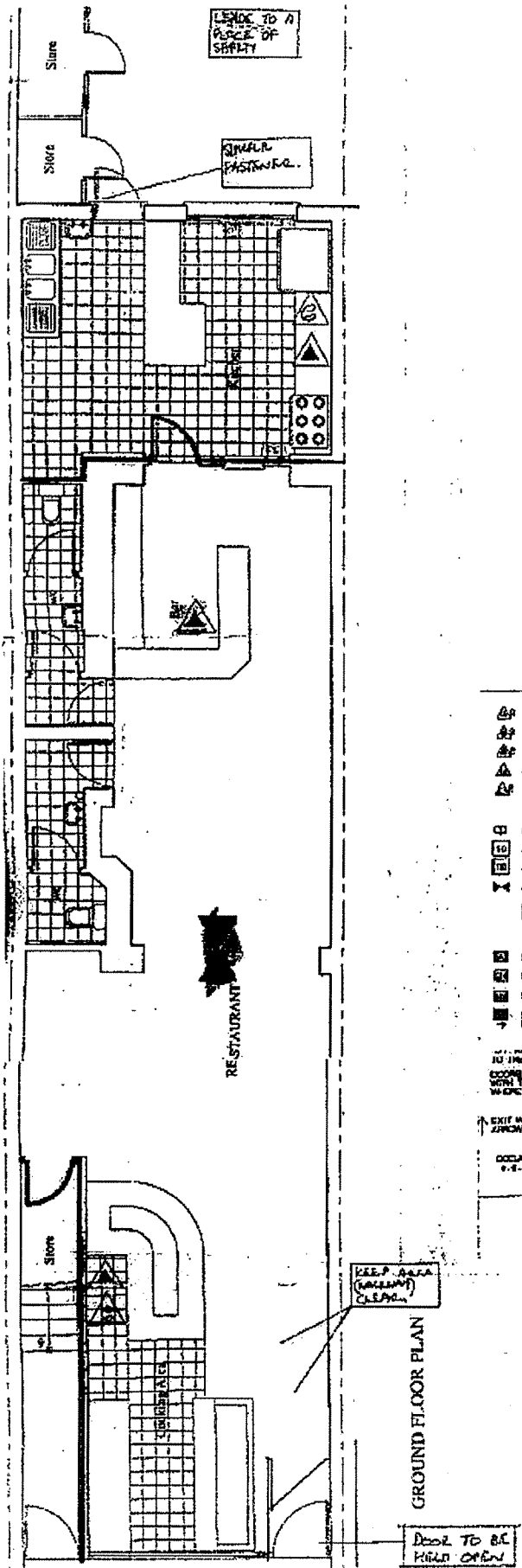

- RECOMMENDED LEGEND ON SUITABLE EQUIPMENT
- 3 LITRE WATER EXTINGUISHER
  - 3 LITRE FOAM EXTINGUISHER
  - 8 KG CARBON DIOXIDE EXTINGUISHER
  - FIRE BLANKET
  - DRY POWDER
  
  - FIRE ALARM CALL POINT ( BS. 5824 )
  - AREA COVERED BY SMOKE DETECTOR ( BS. 5824 )
  - AREA COVERED BY HEAT DETECTOR ( BS. 5824 )
  - AREA COVERED BY EMERGENCY LIGHTING ( BS. 5824 )
  - CERTIFICATE OF COMPLIANCE TO BS. 5824 ( FIRE ALARMS ) AND / OR BS. 5824 ( EMERGENCY LIGHTING ) TO BE PROVIDED TO THE FIRE AUTHORITY
  
  - SIGN - " FIRE DOOR KEEP SHUT " - BOTH LETTERS - BOTH SIDES OF DOOR
  - SIGN - " FIRE DOOR KEEP LOCKED " - BOTH LETTERS
  - SIGN - " SECURE DOOR WHEN ALARMS ARE SOUNDED "
  - SIGN - " FIRE EXIT " OF APPROPRIATE SIZE - BOTH LETTERS, DIRECTIONAL ARROW TO BE PROVIDED IN THE DIRECTION INDICATED.
  
  - IN THE SUPPLEMENTARY SPECIFICATION:  
 COOKING APPLIANCE PROTECTORS ARE TO BE TESTED & INSTALLED IN ACCORDANCE WITH THE CURRENT BS 1361 STANDARD ( BS 1361: 2000 ) SECTION 31.1 WHERE THE " B " SPECIFICATION REQUIRES SUICIDE STOPPING.
  - EXIT WIDTHS AND SPACINGS TO CONFORM TO BS. 5824, PT. 8 OR PT. 8 WHICH DENOTES UPWARD DIRECTION.
  - OCCUPATION DENSITIES TO BS. 5824, PT. 2 OR PT. 8 AS APPROPRIATE.  
 F.I.C. 0.300 GMS AREA  
 144 SEATING AS SHOWN.

GROUND FLOOR PLAN

DOOR TO BE KEPT OPEN